

# RV Mysteries Project-Target 1-A

Romferd

10-03-29

06:55 hrs

Woodpark / DR

No Monitor

No Observer

POCA Tunguska event

POCD: FOF

~~Interruptions~~

Time restrains

SA: Tunguska event

FOF

~~Interruptions~~

Time Restraints

Break 07:00

Resume 07:02

NO FRONT LOADING

(3)

100329  
ROM 011



A Diag up  
Wave across  
Smooth  
B energy

100 329  
ROM 011



A<sub>1</sub> Diag up  
fast  
B<sub>1</sub> motion  
A<sub>2</sub> Diag up  
right angle  
loop up  
hand  
B<sub>2</sub> manmade

10 0329  
RO M 0 11



A spiral up  
soft  
B unknown # 1

P<sub>2</sub> (energy)

blast  
Sound  
force  
energy  
big  
hard

thrust  
force-

10 0329  
RO MO 11



SC.  
explosion  
strong g-force  
tired  
break 7:07  
Resume 10:47

A<sub>1</sub> Diag up  
right angle  
back across  
Diag up  
Hard  
B<sub>1</sub> metallic  
A<sub>2</sub> Diag back up,  
right angle  
across  
semi. hard  
B<sub>2</sub> man made

1 00 3 29  
R OM 0 11

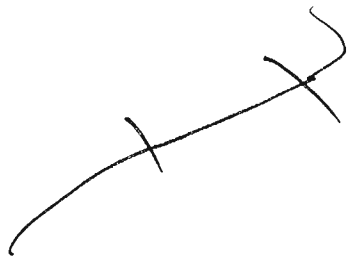

break  
10:48  
Resume  
10:49

A<sub>1</sub> loop up  
soft  
B<sub>1</sub> unknown # 2  
A<sub>2</sub> Diag up  
fast  
B<sub>2</sub> motion  
A<sub>3</sub> Diag up  
right angle  
Diag up? back  
hard  
B<sub>3</sub> man made

④

(scalp is etchy)

P<sub>2</sub> (metallic)

Silver  
hard

tine, tine (sounds)

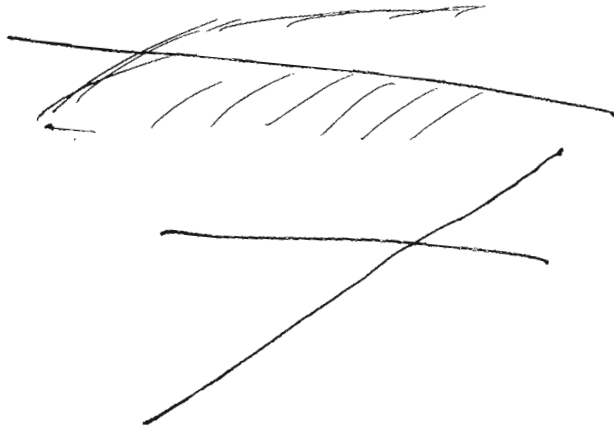

At Right here  
EA Impressed  
that's shiny.



1. edge of ~~span~~ shiny object, hard, at angle
2. some kind of metal

S.C.  
LFO

(5)

(move 100 ft above object, look down and describe object)

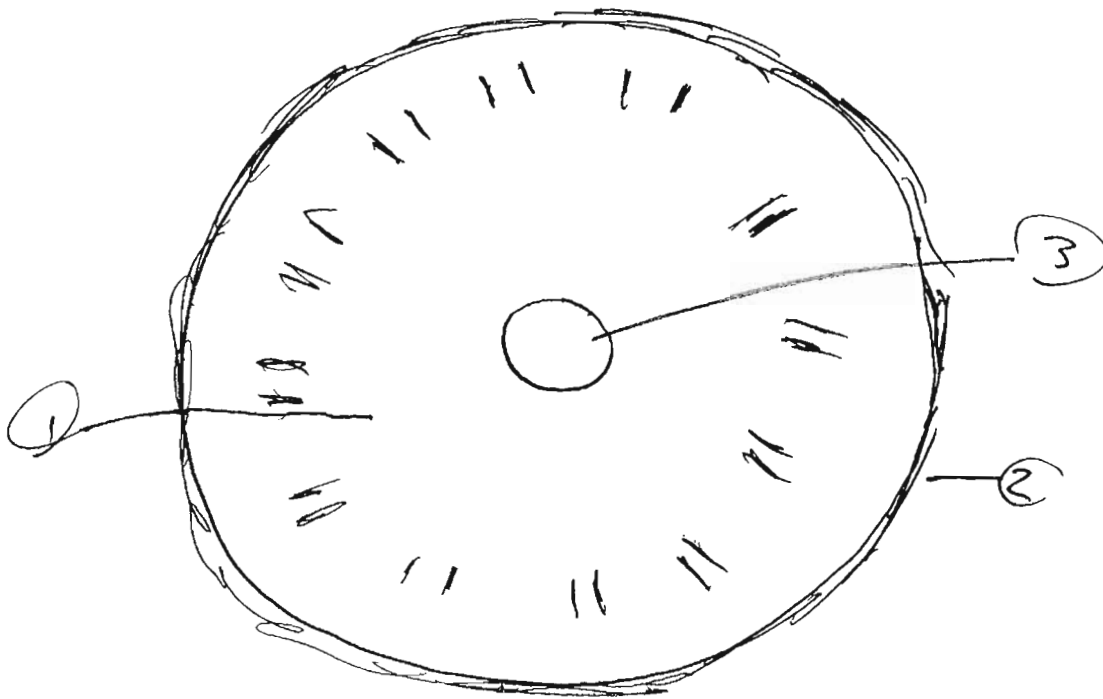

1. This is huge, Center is higher than edges
2. outside edge is turn, spinning
3. a white bubble of some kind

\* There is ~~desperat~~  
desperation here.  
suffering  
Break  
11:15